

**SITE PLAN**  
N.T.S.

OHIO BUILDING CODE DATA	
Project Name: Wood/Forest Branch Bank (in Wal-Mart bldg.)	Address: 1815 Scott St., Napoleon, Ohio
Owner's Name: Wood/Forest National Bank	Address: Woodlands, Texas
Building Code Dept: State of Ohio	Plans Examiner: Unknown
Project Description: This Project consist of a "Build-Out" of an existing open space within an existing Wal-Mart store.	
Chapter #3 - Use & Occupancy:	
Occupancy (302.1): Mercantile "M"	
Mixed Occupancy (302.3): No	
None Separated (302.3): N/A	
Separated Use (302.3.2): N/A	
Separated Bldg. (302.1.1): N/A	
Incidental Use Areas (302.1.1): Yes - What: Business (Branch Bank) - 0 hr. (Protected by Sprinkler System)	
Accessory Use Areas (302.1): No	
Chapter #5 - Area & Height Limitations:	
Actual Area (per Floor):	
Alteration: 1566 sq.ft.	
Chapter #6 - Type of Construction:	
Para. #602: Type 2B	
Fire Resistance Rating / Table #601:	
Structural Frame: 0 hr.	Ext. Bearing Wall: 0 hr.
Int. Bearing Wall: 0 hr.	Floor Construction: Not Applicable
Roof Construction: 0 hr.	Fire Resistance Rating of Exterior Wall / Table #602: 0 hrs. / > than 30'-0"
Chapter #7 - Fire Rated Construction:	
Maximum Exterior Wall Opening / Table #704.3:	
Not Applicable	
Miscellaneous Requirements:	
Tenant Separation (Para. 708.1): 1 hr. (at or above ceiling) (not required at store opening)	
Chapter #9 - Fire Protection:	
Full Fire Suppression System (para. #903.2.5 & 407.5): Existing	
Manual Fire Alarm system (para. #907.2.6): Existing	
Fire & Smoke Detection System (para. #907.2.6.2 & 407.6): Existing	
Chapter #10 - Means of Egress:	
Design Occupant Load / Para. #1004.1.2:	
Floor:	Occupant/Sq. Ft.
Addition: 1566	100
	Max. # Occupants
	16
Elevator: No	
Plastic Hardware Required? / Para. #1008.1.9: No	
Required Exit Stairways: N/A	
Maximum Travel Distance / Table #1015.1 & para. #407.4: 250'	
Corridor Fire Rating? / para. #407.3: N/A	
Required Exits / Tables #1013.1a2: 2	
Corridor Width / para. #1016.2: N/A	
Chapter #28 - H.V.A.C. Systems:	
Ventilation Requirements / Table #403.3: 20 cfm / person x 16 people = 320 cfm (to be supplied from bldg's. exiting rooftop A.C.)	

**GENERAL NOTES**

- 01) THE PUBLIC SPACES SHALL RECEIVE WALL FABRIC.
- 02) THE WORK ROOM SHALL RECEIVE LATEX PAINT. (S/N's "MOONGLOW")
- 03) ALL FLOORS TO RECEIVE VCT W/ 4' COVERED BASE.
- 04) EXIST. CEILINGS TO REMAIN W/ LIGHT FIXTURES, DIFFUSERS & SPRINKLER HEADS ALTERED.
- 05) DOORS SHALL BE 36"x84"x1 3/4" SOLID CORE IN A K.D. METAL JAMB.
- 06) ALL CASWORK SHALL BE BY OTHERS.

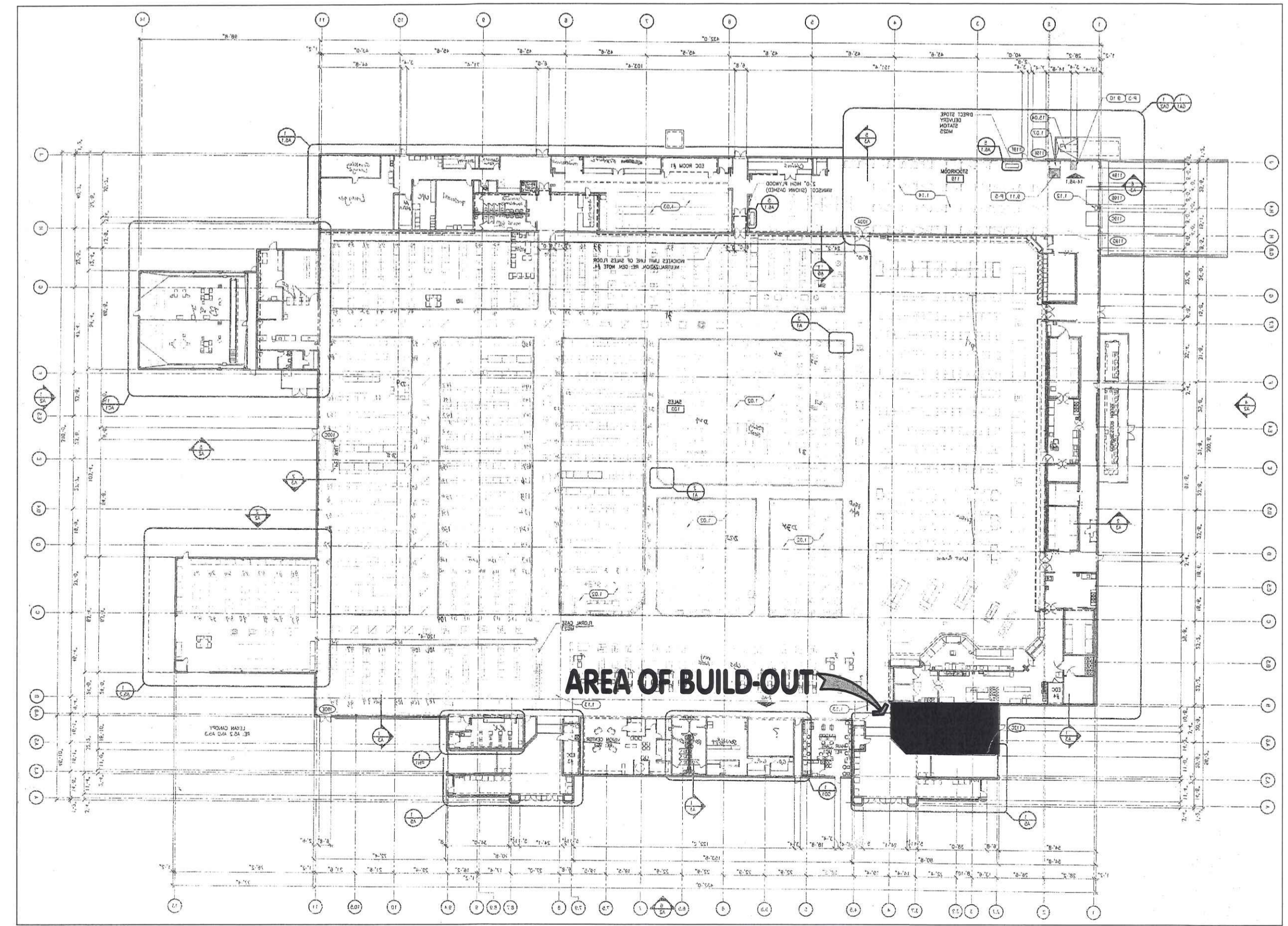

**BUILDING PLAN**  
N.T.S.

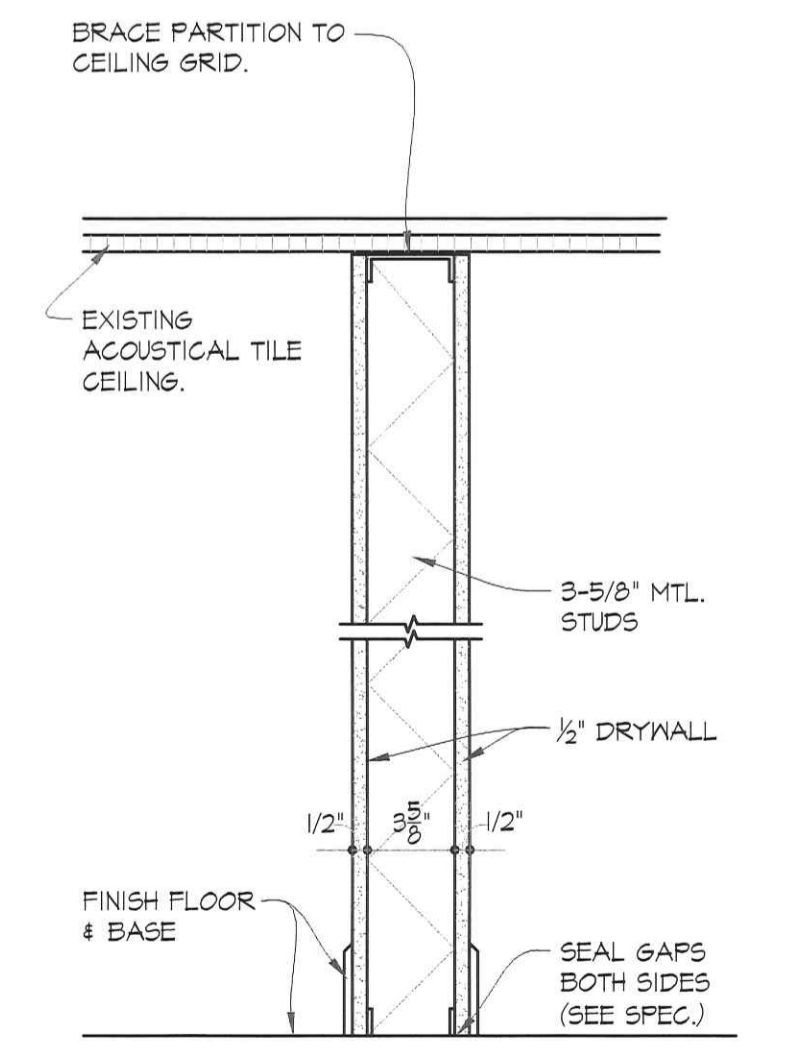

**DETAIL - A**  
1/2" = 1'-0"

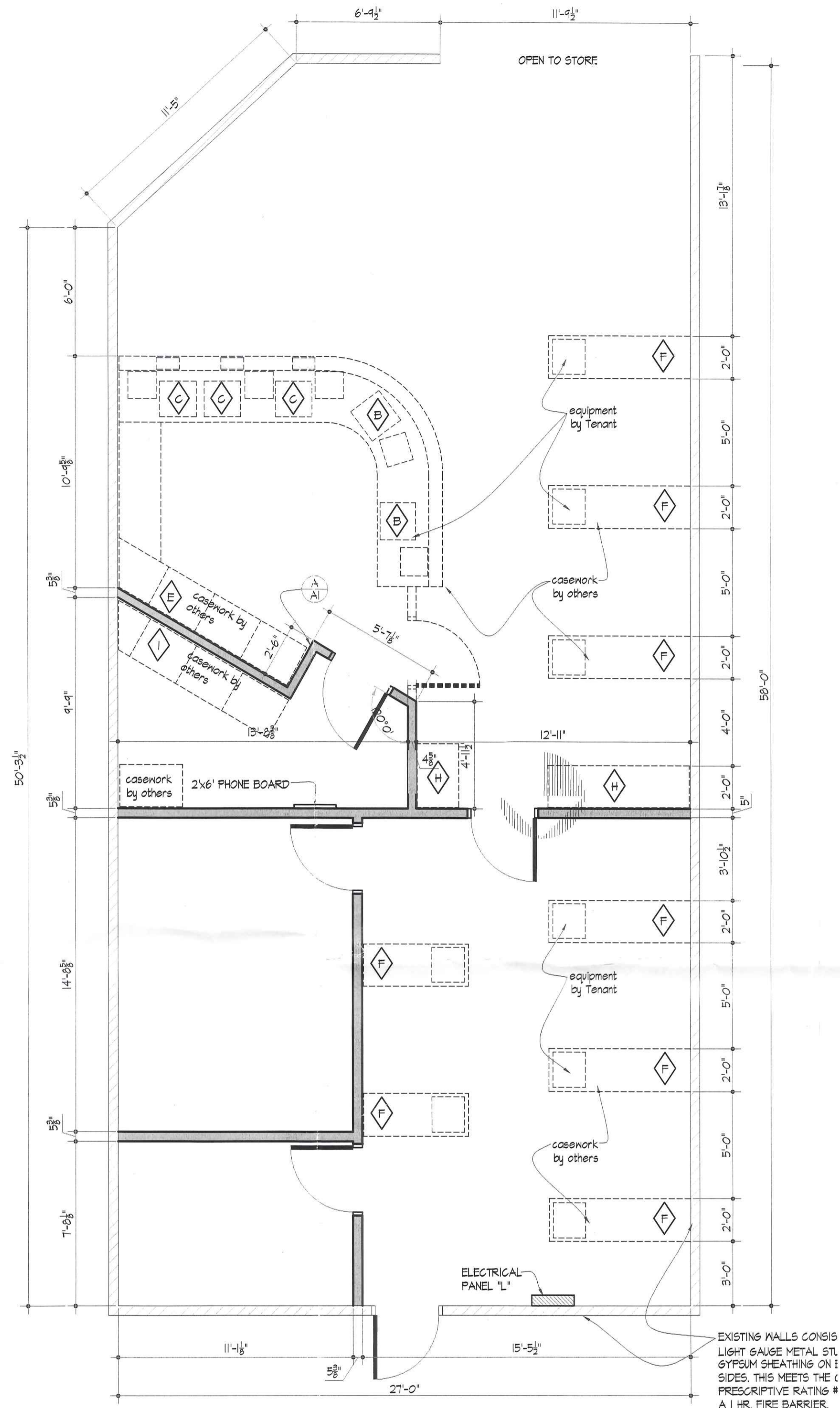

**REVISED FLOOR PLAN**  
SCALE 1/4" = 1'-0"

**CASEWORK SCHEDULE**

A	CSR	F	PERSONAL BANKER DESK #1
B	TELLER UNIT B	G	PERSONAL BANKER DESK #2
C	TELLER UNIT C	H	WALL CREDENZA
D	REAR TELLER AT EXISTING WALL	I	SECURITY ROOM COUNTER
E	REAR TELLER AT DIAGONAL WALL	J	SECURITY ROOM SHELF

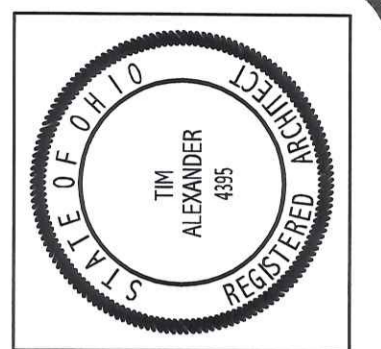

Job #: 0526  
Revision Date(s): November, 2006  
Date: November, 2006  
Print Date: January 10, 2007  
Project: Wood/Forest National Bank (Napoleon, OH)  
Architect: ALEXANDER ASSOCIATES ARCHITECTS

19 North Main Street  
Mansfield, Ohio 44902  
419-526-0909  
419-526-0333

**ALEXANDER ASSOCIATES ARCHITECTS**

In the:  
**WAL-MART**  
ALWAYS LOW PRICES  
1815 Scott St., Napoleon, Ohio

An Interior Build-Out for:  
**WOODFOREST NATIONAL BANK**

Sheet #  
**A1**  
of 2 in set  
Floor & Site Plans